Hotel Jelka - Planini Vodnikova

Kategorie:	**Wandern**	Gehzeit:	**05:15 Stunden**
Schwierigkeit:		Aufstieg:	**909 Hm**
Länge:	**11.54 km**	Abstieg:	**347 Hm**

noch nicht geplant

POIs in der Route:

1. Hotel Jelka 1269 m

2. Planini Vodnikova 1832 m
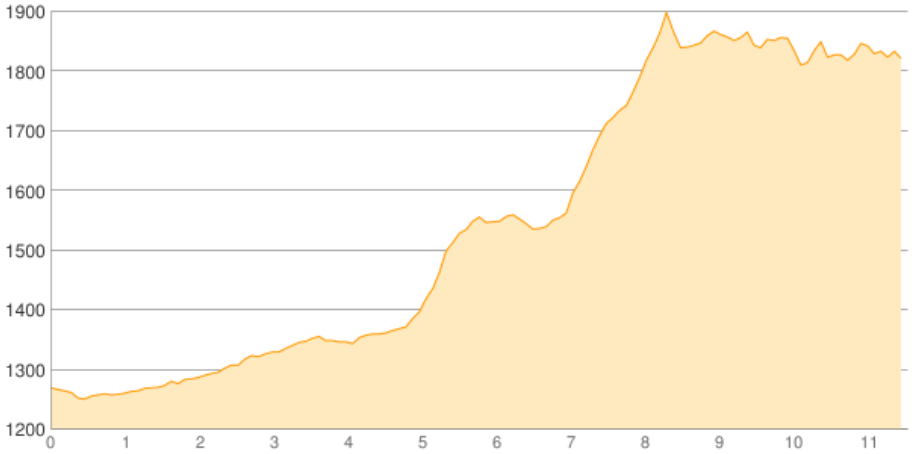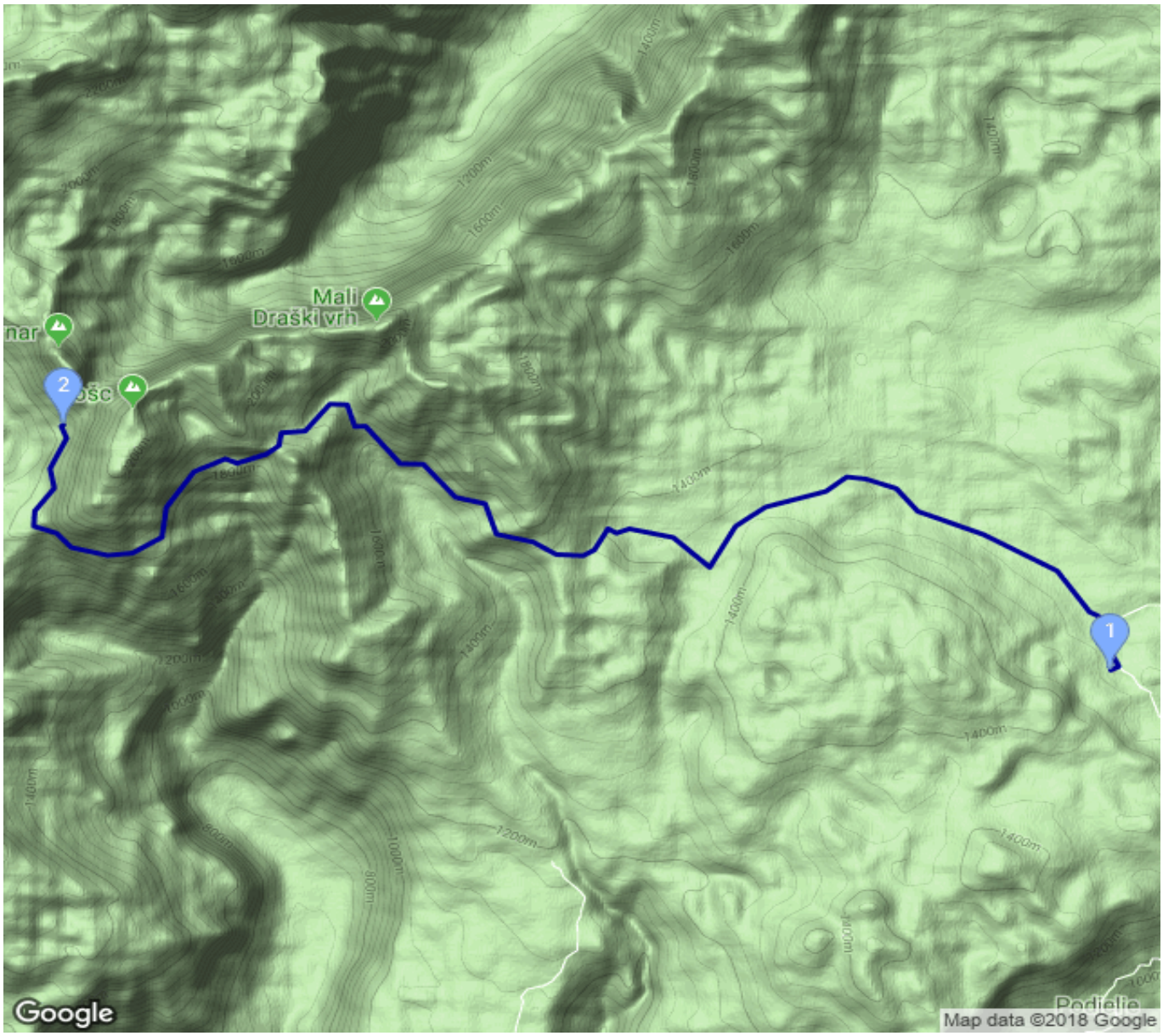
Höhenprofil