Zinal - Cabane de Tracuit

Kategorie:	**Wandern**	Gehzeit:	**06:25 Stunden**
Schwierigkeit:	**T3**	Aufstieg:	**1611 Hm**
Länge:	**7.76 km**	Abstieg:	**33 Hm**
geplant	Sa. 08.09.2018		

POIs in der Route:

1. Zinal 1670 m

2. Cabane de Tracuit 3256 m
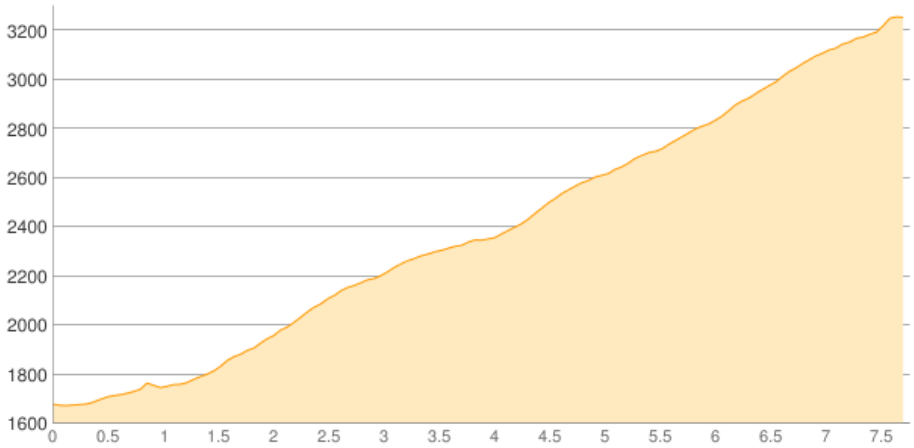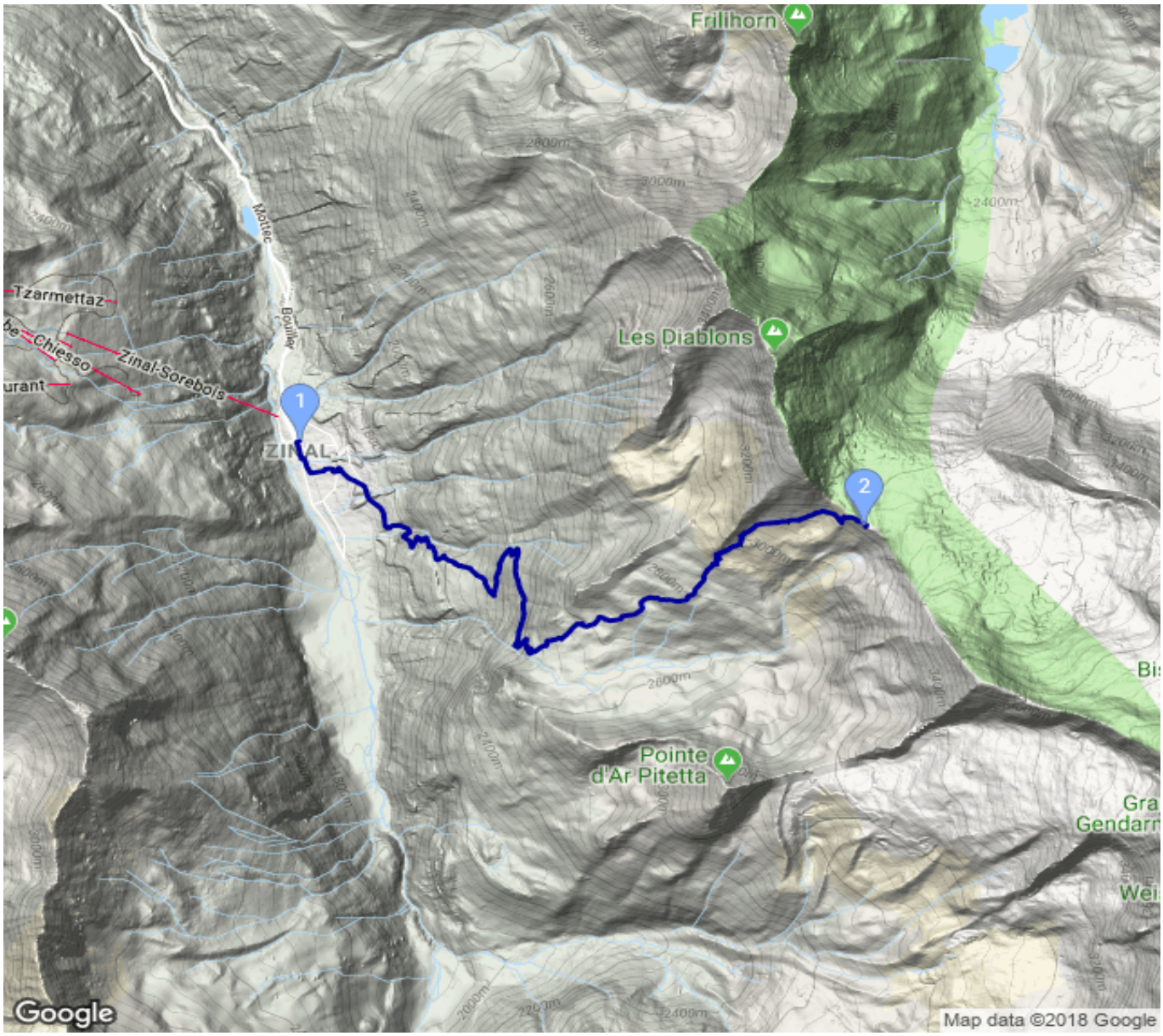
Höhenprofil